

1.5 ORGANISATIONAL STRUCTURE

The Organisational Structure of the Nagaland PWD is as under

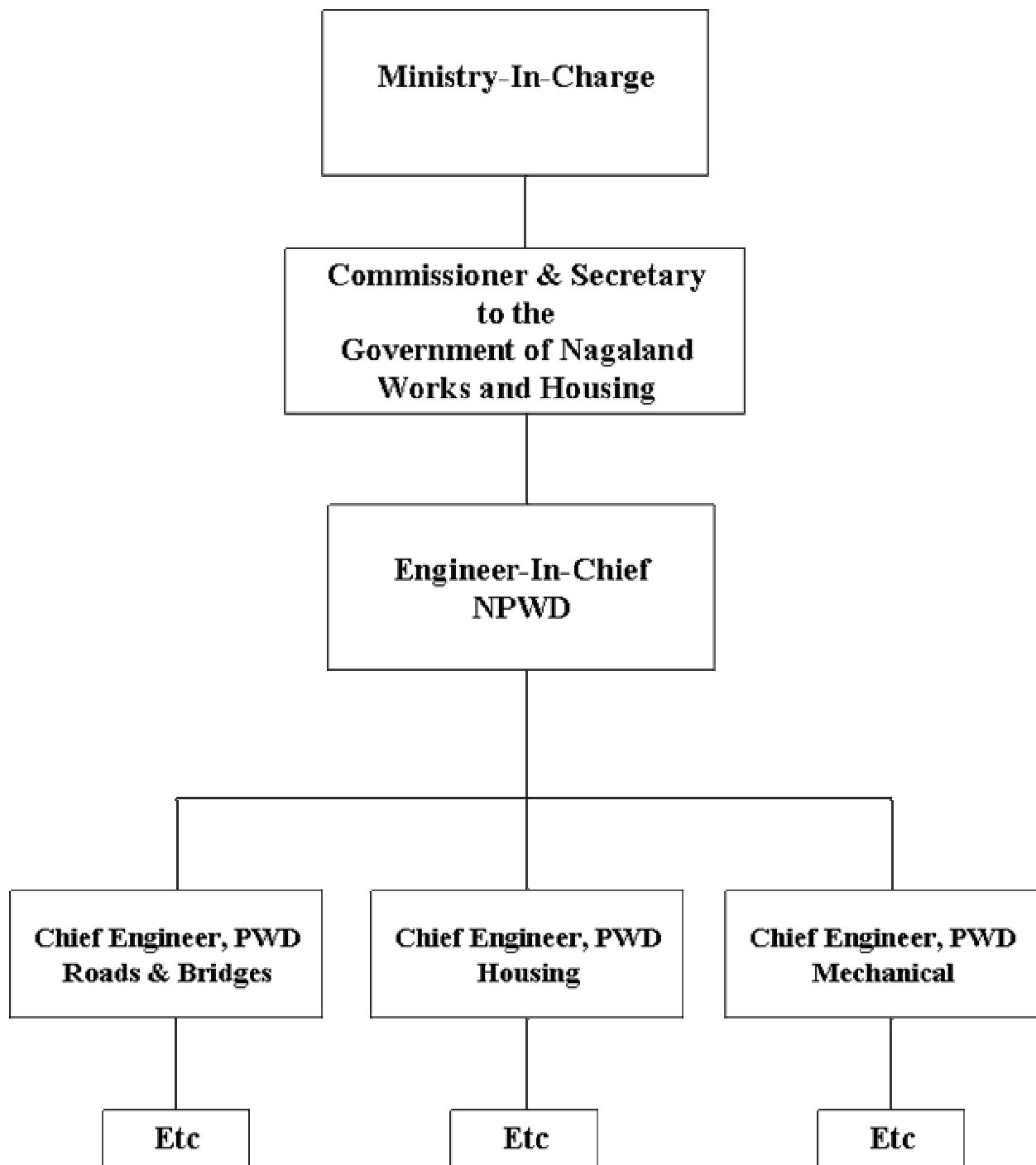

The detail Organizational Structure of NPWD, up to the Level of Sub-Divisional Officers (SDO)/ Assistant Engineer (AE) under different establishments are given in the chart enclosed as Annexure-I

1.6 ADDRESSES OF THE ORGANISATION

<u>Sl No</u>	<u>Designation</u>	<u>Address</u>
<u>1</u>	Commissioner & Secretary	The Commissioner & Secretary Works and Housing Nagaland Kohima – 797001 Tel: 0370 – 2270292 Fax:
<u>2</u>	Engineer-In-Chief	The Engineer-In-Chief, Nagaland Public Works Department Kohima – 797001 Nagaland Tel: 0370 - 2222827 Fax: 0370 - 2244779
<u>3</u>	Chief Engineer, PWD Roads & Bridges	The Chief Engineer, Public Works Department Roads & Bridges Kohima – 797001 Nagaland Tel : 0370 – 2222781 Fax :
<u>4</u>	Chief Engineer, PWD Housing	The Chief Engineer Public Works Department Housing Kohima - 797001 Nagaland Tel : 0370 - 2243150 Fax: 0370 - 2243150
<u>5</u>	Chief Engineer, PWD Mechanical	The Chief Engineer Public Works Department Mechanical Kohima – 797001 Nagaland Tel : 0370 - 2221830 Fax :

1.7 OFFICE TIMINGS

The office timing is as given below,

Summer : 9:30 A.M. to 4:30 P.M.
Winter : 9:00 A.M. to 4:00 P.M.